bredaquaranta

www.bredaquaranta.it

Index

Profile	4
Brands	8
Showrooms	12
Projects	32
Residential	34
Retail	136
Classic Heritage	148
Bespoke	158

Established in 2008, bredaquaranta is a family business with **more than 35 years of experience** in interior design and high-end furniture.
bredaquaranta counts relevant **showrooms in Milan city centre** and some excellent partnerships worldwide.

bredaquaranta

Our team of architects has the specific know-how to develop a project based on the harmonious mix between technical knowledge and decorative approach with a close attention to details and materials, sometimes working in collaboration with external specialists.

Bredaquaranta can provide a complete offer that, starting from the design project, includes the services of delivery, placement and installation on site with a crew of experienced fitters. In addition, the after-sale service is guaranteed through a network of local partners.

We can propose the best products from the collections of the **most exclusive Italian and international brands**, reaching all areas of taste from contemporary minimalism to modern luxury.

The range of proposals is widely complete with a great choice of furniture pieces and objects, including lightings, accessories and soft decoration.

Bredaquaranta is the ideal counterpart for **private customers** and the best partner for **architects** and **developers**, always bringing the same great passion.

ACERBIS
agape
ALBED
Alf DaFre
ALIVAR
ALMA DESIGN
Andreu World
ANNIBALE COLOMBO
ANTONANGELI SINCE 1977
antoniolupi
arketipo firenze
Autoban
Axolight
B&B ITALIA
baxter MADE IN ITALY
b.d barcelona design
Binova
BISAZZA
bivaq
BLACK TIE
BONTEMPI CASA
Capodopera.
cappellini
CARL HANSEN & SØN
Cassina
cattelan italia
CECCOTTICOLLEZIONI
GLOBO
Chærme OFFICINA INTERIOR
ClassiCon
contardi
DE MAJO
dearkids
delightFULL Unique Lamps
DRAENERT
driade
DURAME
Emmemobili
falper.
FIAM

FIMAR

FLOS

FOSCARINI

Fredericia
1911

Frigerio

Fritz Hansen

Gallotti&Radice

GIORGETTI

GHIDINI 1961

GLAS ITALIA

G.T. DESIGN.

Gufram

Henry glass
APERTURE CONTEMPORANEE

I VASSALLETTI
MAESTRI ARTIGIANI IN TOSCANA

KASTHALL

KETTAL

Knoll

KOHRO

KRISTALIA

lapalma

LASVIT

LEMA

LETTI & CO.

LIU·JO
LIVING COLLECTION

LIVING
DIVANI

louis poulsen

lualdi

MAXALTO

MDF it

MERIDIANI

miniforms

minottiitalia

MisuraEmme

mmlampadari

MOISSONNIER

momenti
ITALIAN CUSTOM DESIGN

moooi

MOROSO

NATUZZI
ITALIA

NEMO

NODUS

PAOLO CASTELLI

PANZERI

PAOLA LENTI

Poltrona Frau
1912

porada

porro

POTOCCO
ITALY

RiFRA

1920
R
MADE IN ITALY

Roberti

ROLF
BENZ

ROYAL
BOTANIA
indulge in finesse

RUBELLI
CASA

SELVA

SERRALUNGA

SOFT
LINE

softline®

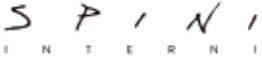
SPINI
INTERNI

STEPEVI

studioart
LEATHER INTERIORS

TERZANI
LA LUCE PENSATA

THONET

Tom
DIXON.

Tonelli design

TONON

TOSCOQUATTRO

TREPT
MAKING EXTRAORDINARY

TRIBÙ

Valcucine

Valdesign
cucine

VENICEM

VERPAN

VG

Vibieffe

viccarbe

Vistosi

Wall&decò

zanotta:

ARCAHORN

Asnaghi Interiors

Baker McGUIRE

Barovier&Toso

BelCor INTERIORS

BENTLEY

BOCA DO LOBO exclusive design

Brummel cucine

CANTORI

CARPANELLI

Conte

DAYTONA

DOLFI

ESSENTIAL HOME MID CENTURY FURNITURE

Galimberti Nino

HALLEY MADE IN ITALY

i Sogni di Matilde

ILLULIAN

Jitka Skuhrava Glass JS

JUMBO COLLECTION LUXURIOUS FURNITURE

L'ORIGINE

LALIQUE

LONGHI

MALERBA COLLECTION

Moderenese LUXURY INTERIORS

OPERA CONTEMPORARY

reflex Angelo

RIVA MOBILI D'ARTE

Roberto GIOVANNINI FIRENZE 1958

ST LOUIS

Rugiano

CREAZIONI PER L'ARREDAMENTO SAVIO FIRMINO

SICIS

SILIK 1961 LO STILE DI CLASSE

SMANIA

TRUSSARDI CASA

TURRI

visionnaire

VitHoria Frigerio MILANO

zanaboni

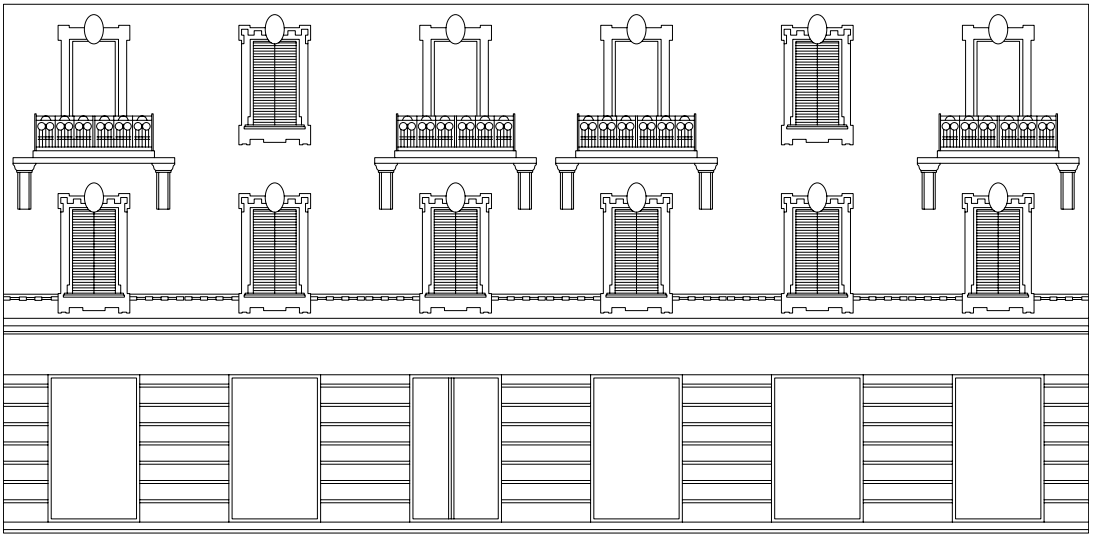

bredaquaranta

Bredaquaranta

via Ernesto Breda, 40
Sesto San Giovanni
Milano

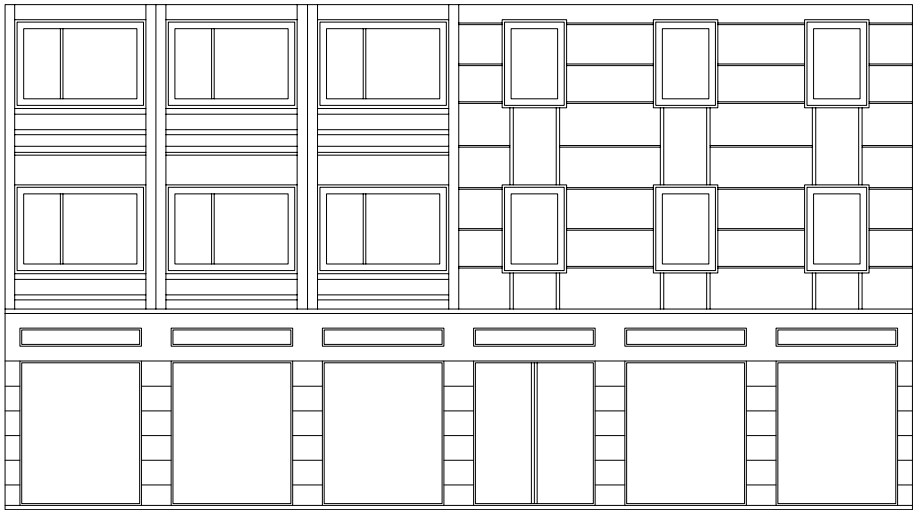

bredaquaranta

Bredaquaranta

via Fatebenefratelli, 10
Milano

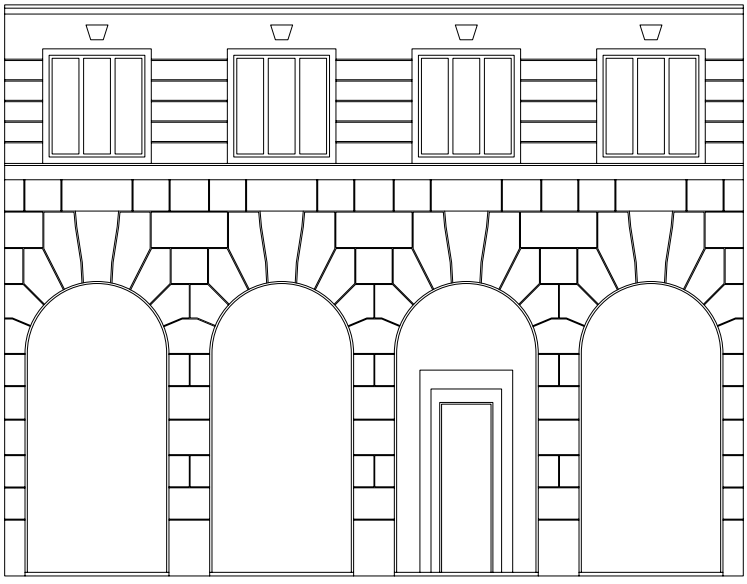

bredaquaranta

Bredaquaranta

via Durini, 5
Milano

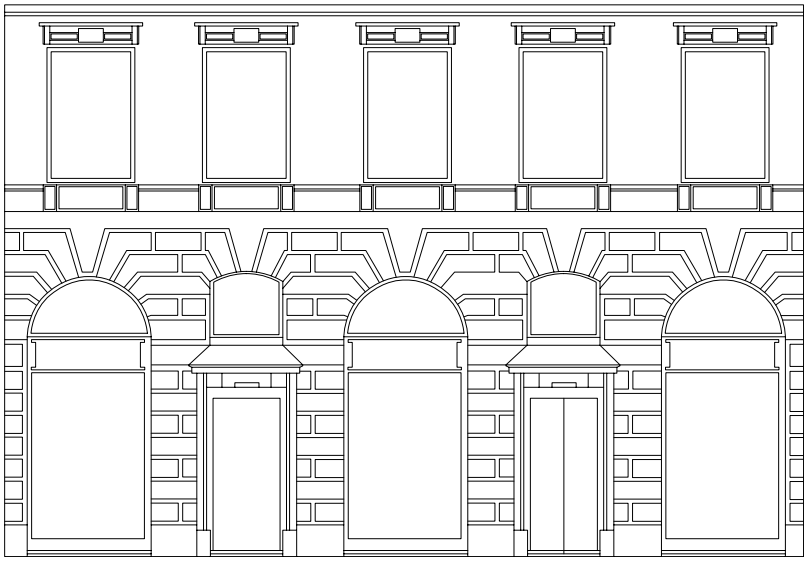

baxter
MADE IN ITALY

Baxter Outdoor Gallery

via Filippo Turati, 2
Milano

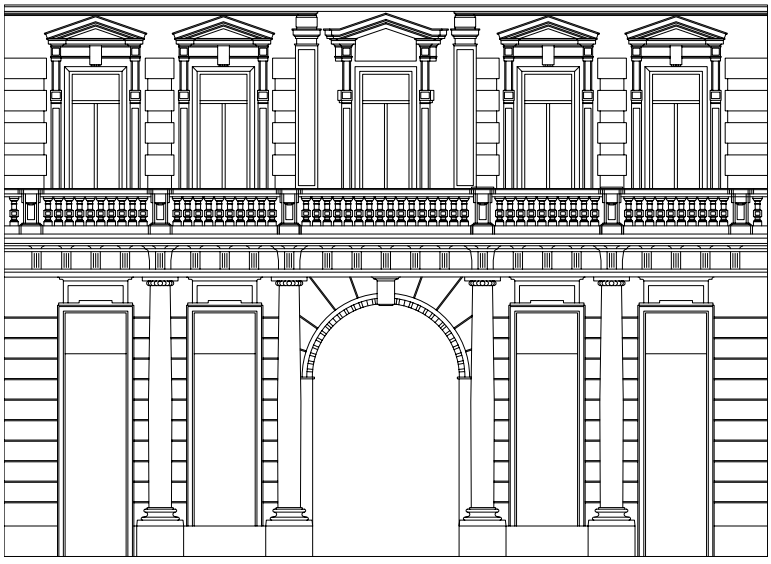

MERIDIANI

Meridiani

via Alessandro Manzoni, 38
Milano

BONTEMPI
CASA

Bontempi Casa

via Filippo Turati, 6
Milano

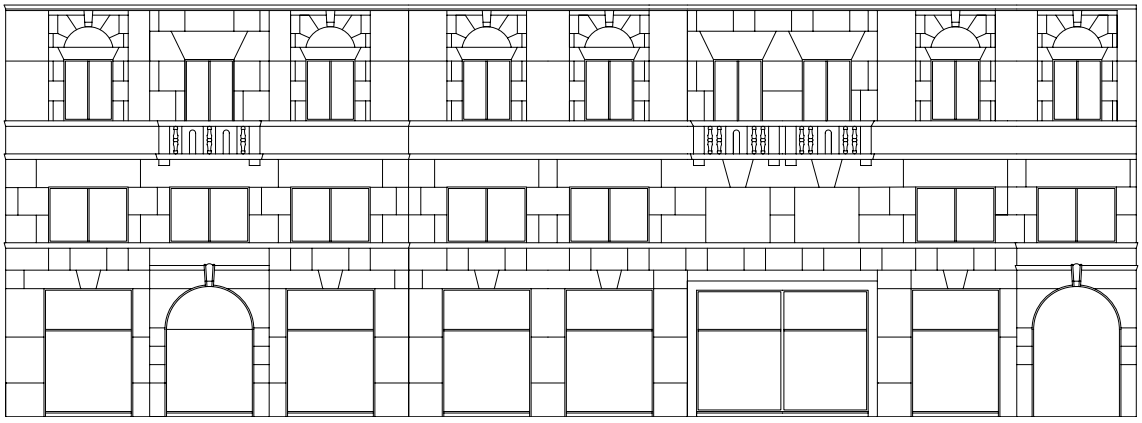

Alf DaFrè
Valdesign
cucine

Alf DaFrè / Valdesign

corso di Porta Romana
ang. via Rugabella, 1
Milano

contardi

Contardi

corso Monforte, 20
Milano

bredaquaranta

Shanghai Design Studio

Changle Road N.989,
Century Business Plaza
Shanghai

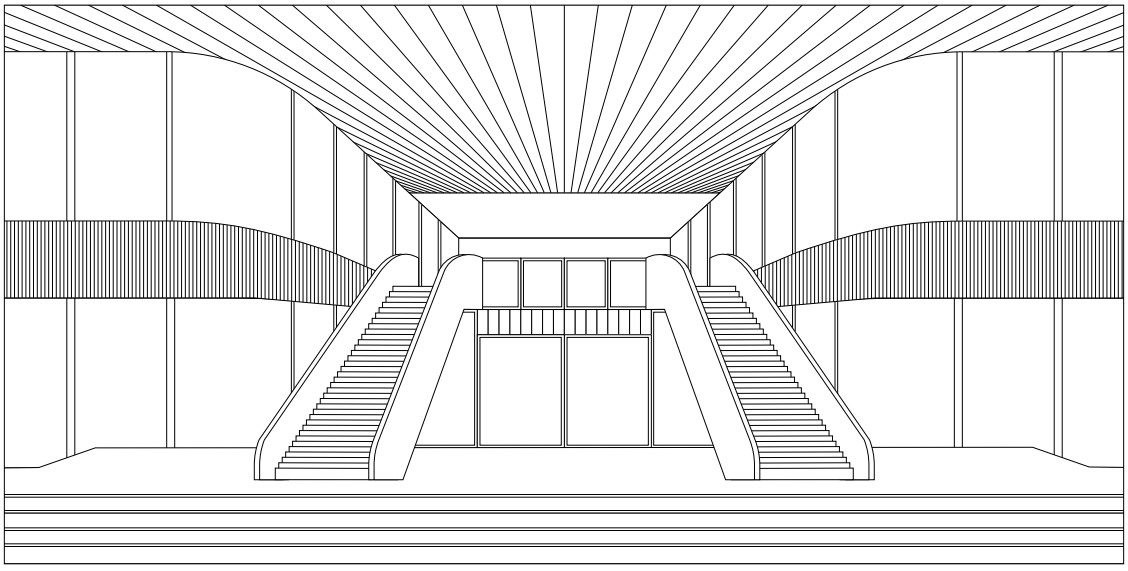

baxter
MADE IN ITALY

Baxter Home

Ruttonjee Centre
11 Duddell Street
Hong Kong

Projects

Residential
Retail
Classic Heritage
Bespoke

Location Cote d'Azur, France

Project Private House - Antique flavor with a contemporary touch

*This interior design project for a large flat in a historical building located on the **French Riviera** has a unique style and a strong **"glamour rock"** personality*

*It's a surprising combination of styles where antique rooms are outfitted with **contemporary** furniture*

Bredaquaranta handled the ***entire design phase*** *of every room in the flat: the kitchen with its island, the living room, the bathrooms, the bedroom and wardrobes*

Baxter *leather sofa*
Budapest Soft *designed by Paola Navone in 2009*

Dining area
Living area
Wine cellar
Fireplace
Kitchen

Location Bellagio lake, Italy

Project Villa - Restoration and furnishing project

A complete project restored the beauty of this majestic villa overlooking ***Lake Como*** *in the prestigious* ***Bellagio***

*In the outer **garden**, a marvellous view of the lake can be enjoyed from a fully furnished veranda and from the comfortable lounge area located near the swimming pool*

The particularly bright and comfortable living room stands out for its simplicity and elegance, featuring a sofa and armchair ensemble made by ***Meridiani***

*The project featured the installation of a **bespoke kitchen** with doors in pewter metal and countertop in grey stone*

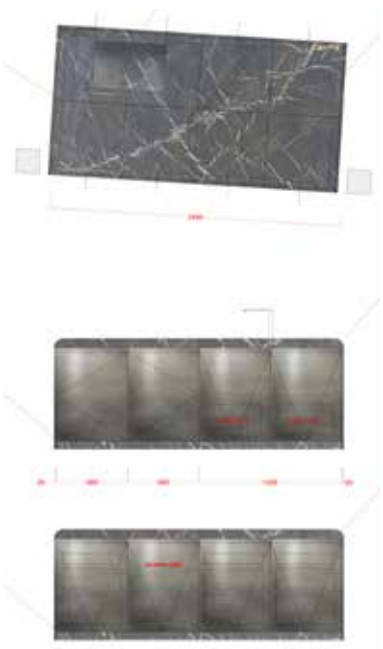

*"Clients always have their own **tastes** and **requirements**. It's the designer's job to accommodate and include the **'must-haves'** of everyone involved."*

Location	Larvotto, Hong Kong
Project	Private House
Credit	Apollo Design HK Limited

*The idea was to craft a show **flat-style home** that was both stunning and homely. Luxury and grandeur is front and centre in the living and dining room; it's where the homeowners host family and friends*

*Naturally the private realm takes **clean lines** and a pared-down **simplicity***

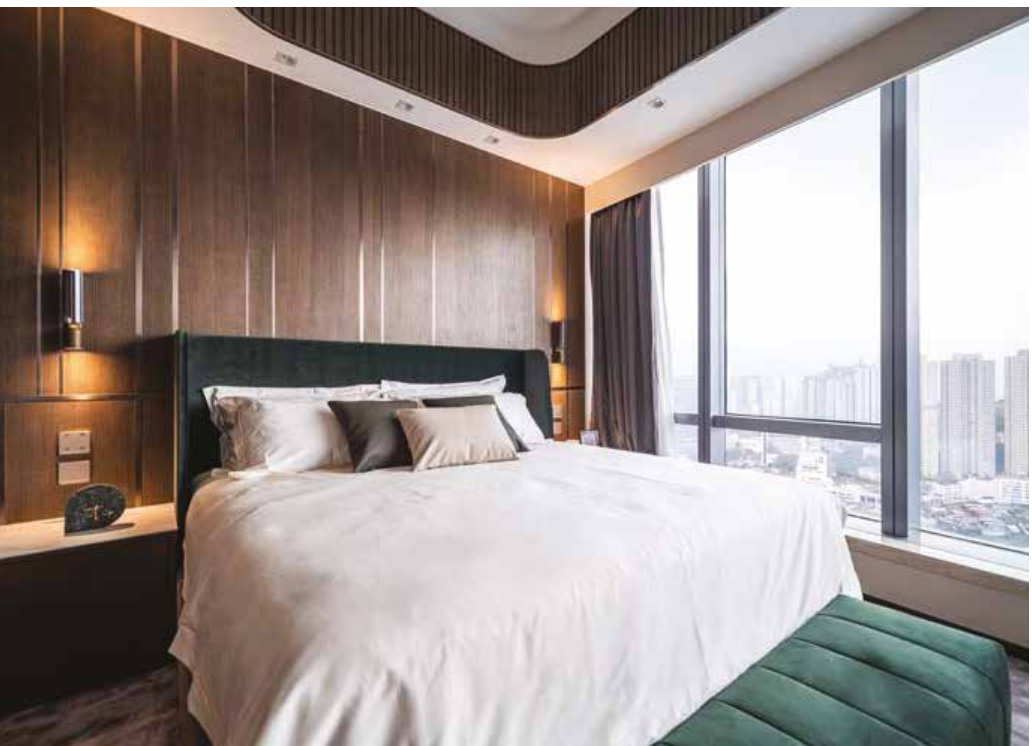

Tranquil in nature, the earthy tone, clutter-free interiors, and subtle grey carpeting, sets the tone for a soothing rest, and makes the space particularly alluring

*A swivelling floor lamp from **Flos**, for example, pays homage to a quintessential street light design*

*The simplicity and chic elegance of **Baxter's Budapest** leather sofa offsets the darker palette and grand marble flooring*

*Other pieces add an aura of sophistication, such as the iconic **Tulip** recliner armchair in the study from **Natuzzi Italia***

Location Milan, Italy

Project Villa Maggiolina - Building renovation and interior design

The project was detailed in every aspect, from the building renovation phase to the selection of ***decorative objects***

This two-storey home located in the ***Maggiolina district of Milan*** *has an attic area and a basement*

B&B Italia *outdoor collection* ***Mirto Outdoor*** *designed by* ***Antonio Citterio***

*From the entryway we can enter the dining and living room areas and see a sofa from **B&B Italia**, an iconic chaise longue **LC4 from Cassina** and small tables by **Maxalto***

Couleurs

Couleurs

*On the raised ground floor, we find a spacious **custom made kitchen** with an interesting countertop and cladding in Arabescato marble*

*The master bedroom on the first floor is entirely outfitted with **Giorgetti** and **Maxalto** furniture.*
*Wall covered with **Vescom** fabric*

*Selected products are functional, contemporary pieces with an unmistakable style, integrating the highest **artisanship** and **tailor made tradition***

Maxalto Amphora
bedside tables in Natural wenge wood

Maxalto Febo *bed*

Bathrooms were built by combining a selection of custom solutions and equipment by ***Agape*** *and* ***Gessi***

*The project is completed with a **mini apartment**, located in the attic of the building, furnished with **Knoll**, **Meridiani**, **Louis Poulsen** and **Flos***

*The **wellness area** in the basement includes a sauna, **Jacuzzi** and steam bath*

Location	Milan, Italy
Project	Rooftop apartment in the centre - interior design and furnishing

A beautiful rooftop apartment located in Milan. With wide and spacious interiors, this home looks very warm and inviting

The color palette is ***elegant, yet delicate and tasteful****. A large living room greets the guests with its* ***chic feeling****: natural parquet, deep dark metal kitchen, suede leather sofas, gorgeous carpets and precious marble*

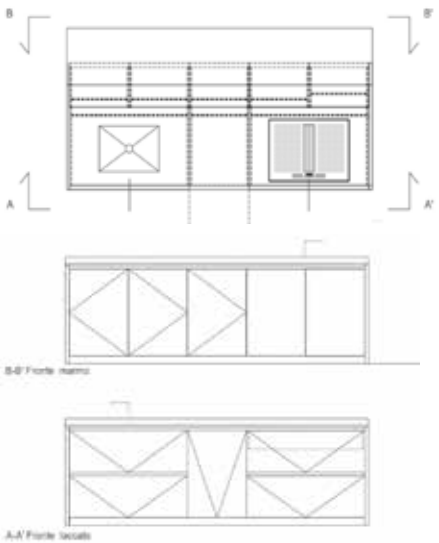

Custom boiserie *and* ***bespoke kitchen*** *with metal finish doors and grey stone marble island*

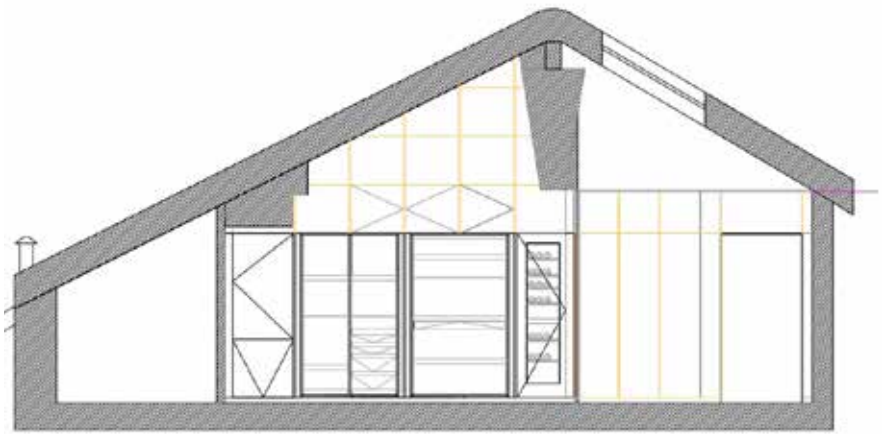

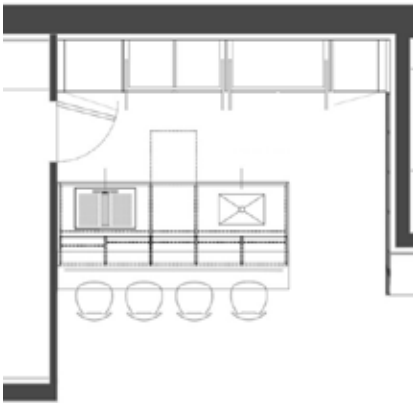

Dining area:
Baxter Pangea *table with glossy ocean storm marble top*

Gallotti&Radice Athus *sideboard*

Living area:
Rugiano Pierre *sofa and side tables,*
Gallotti&Radice Haumea *central tables*

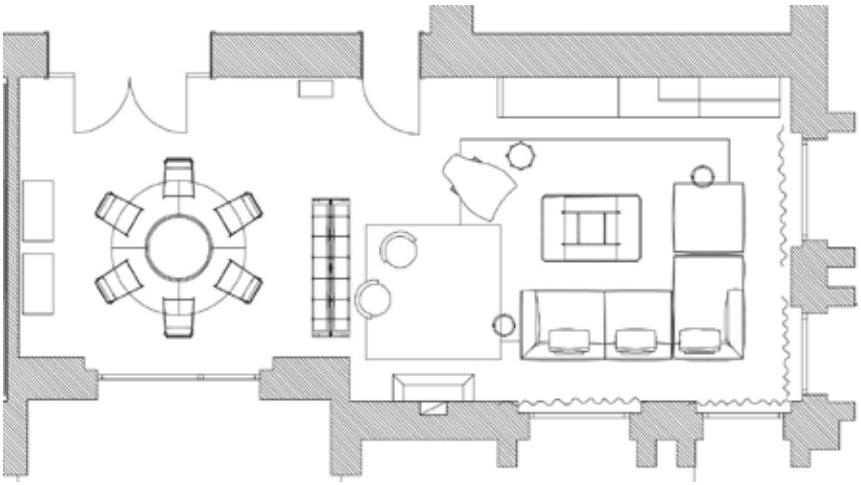

Location	Lecco, Italy
Project	Private House - Simplicity with elegance

Dark marble, soft fabrics, leather details and natural stone. Everything to create a ***modern*** *and* ***elegant*** *atmosphere.*

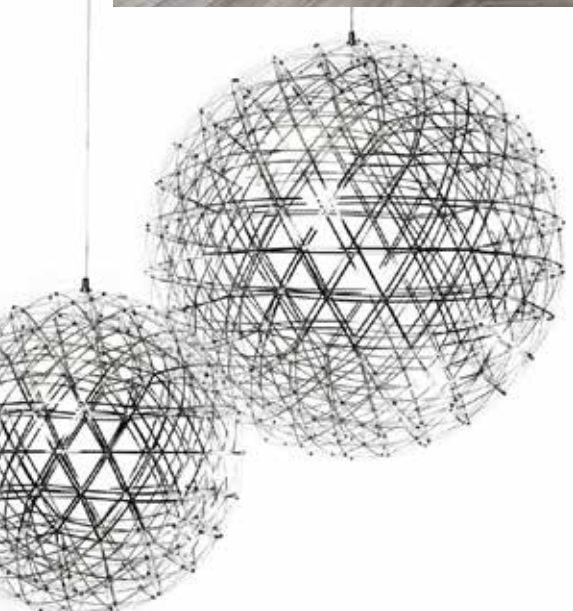

Antique doors, panelling and sections of ageing plasterwork *have been kept on display in this Lecco apartment*

Natural light *was a very important point in the brief, and it had to be achieved in every space*

Maxalto *dining area,*
B&B Italia Michel Club *sofa,*
B&B Italia Mart *armchair,*
Moooi Raimond *suspension lights,*
Cassina Veliero *bookcase*

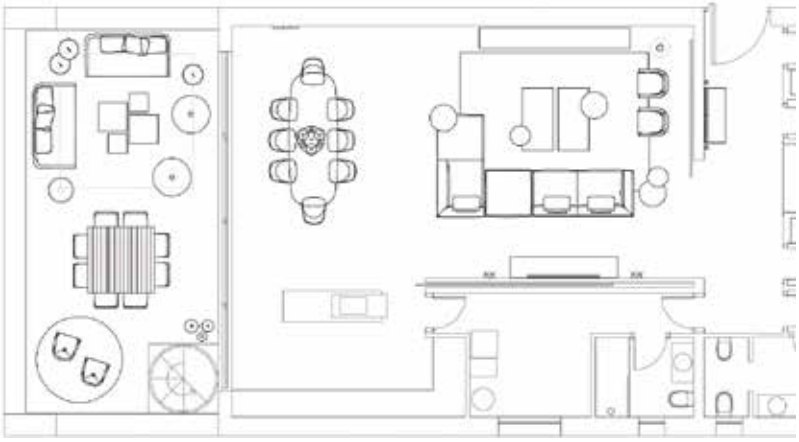

Location	Ibiza, Spain
Project	Private Villa - Cool interior in amazing nature

Stone and salty sea breeze, ***blue*** *infinity and soft inviting textures, the warmth of* ***wood*** *and the dynamics of* ***contemporary*** *shapes*

Michel Club *sofa by* ***B&B Italia****.*
Comfortable back cushions with a headrest and additional cushions in various sizes make the seating relaxing and suitable for conversation, but always comfortable and extremely elegant

B&B Italia *sofa*
Vitra *chairs*
Foscarini *floor lamp*
Acerbis *wall system*

Penta *pendant light*

Paola Lenti *outdoor furniture*

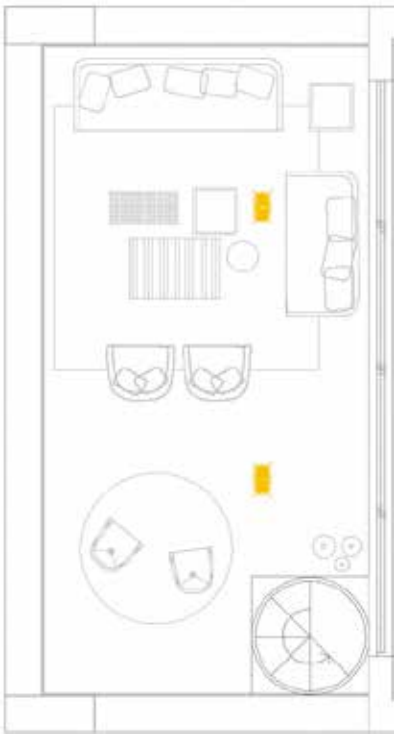

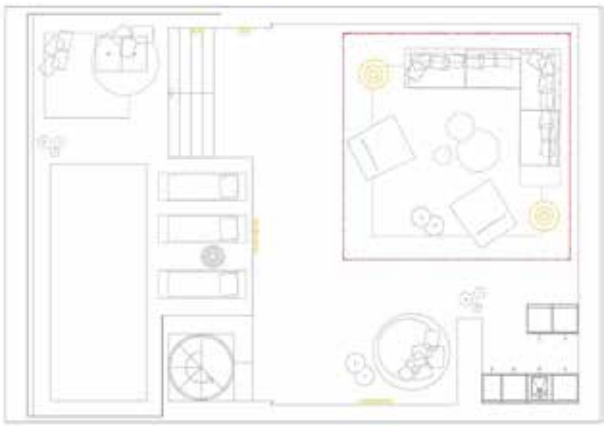

*Nearby the pool chaise longues **Wave** by **Paola Lenti** with backrest adjustable in two positions in addition to the rest position*

Indoor and outdoor areas are completely different although we are asked by our Client to ensure same purpose: ***welcoming, comfortability, functionality*** *and - above all - exquisite aesthetic beauty*

This was the challenge!

The outcome is a endless living space in a garden that gains the interior areas with a horizontal grow as well as wall and ceiling cascade

Location Dubai, UAE

Project Roof top dehors and private indoor garden

Giorgetti collection:
Skyline sofa
Kendama chandelier *in burnished metal and spheres in blown glass with Murano workmanship*

Fit coffee table *presents regular repeating strips in walnut canaletto wood. An optical effect reminiscent of 1960s graphics thanks to marble, leather and metal inserts*

COFFE HOUSE
GARDEN
TERRACE

Location	Budapest, Hungary
Project	Residential Villa in Western Hungary – Functionality, comfort and aesthetic balance

*A complete project developed from primary proposal to final installation with the aim to create a **modern and warm space** by a fresh design touch.*

*With **iconic furniture** and well chosen accessories set against an all-white backdrop, this interior is peaceful, understated and effortlessly chic.*

Poltrona Frau Archibald *armchairs by Jean-Marie Massaud is the perfect combination of substance and form, a* ***comfortable*** *and enveloping design ideal for meditation and relaxation*

The breadth and depth of the seat is balanced by its thin feet for an agile and slender overall effect

B&B Italia *upholstered* ***Tufty-Bed*** *ensures comfort and solidity. The fabric cover is divided into squares*

Featuring a base that goes down to the floor, it allows the internal space to be used as a convenient compartment

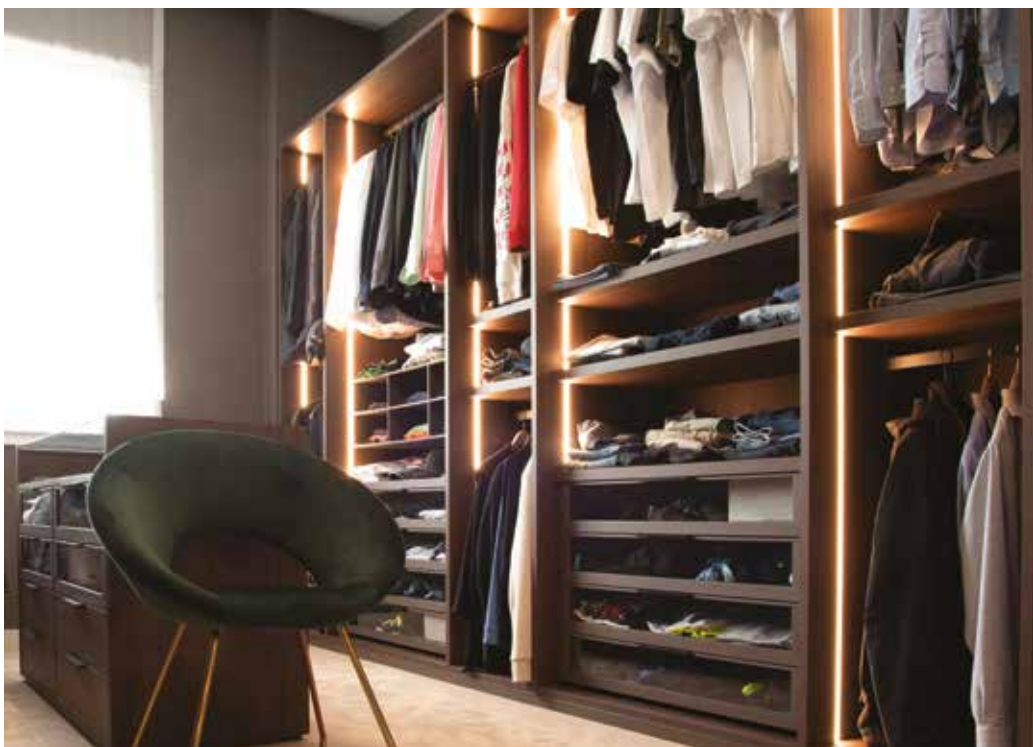

Walk in closet ***Lema Open*** *catches the eye on account of its clean design and the absence of doors.*
The ultimate expression of the flexibility of Lema's modular systems, this piece is designed to bring a personalised feel to any space

With its simple style, ***Open*** *is the ideal solution for the contemporary home*

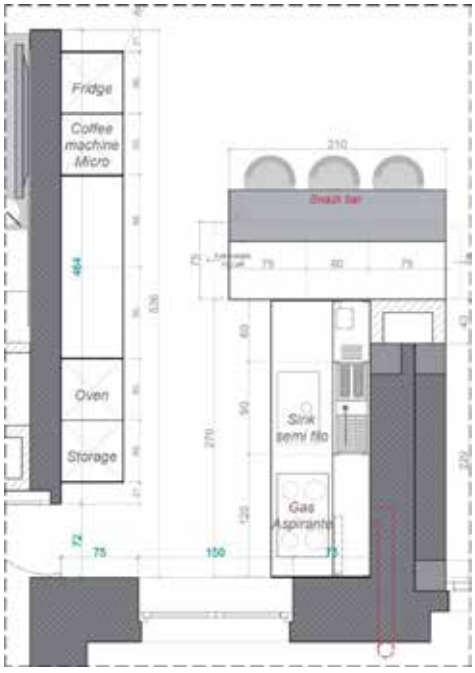
Fridge
Coffee machine Micro
484
Oven
Storage
210
Snack bar
Sink semi filo
Gas Aspirante
270
150

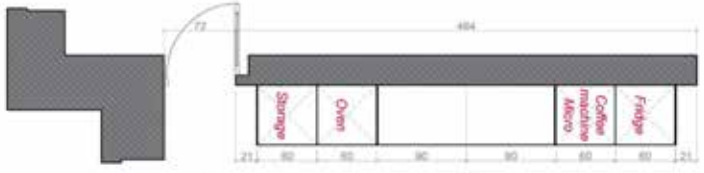
484
Storage
Oven
Coffee machine Micro
Fridge

Push&Pull
Additional wall
Snack bar 30 cm
Push&Pull

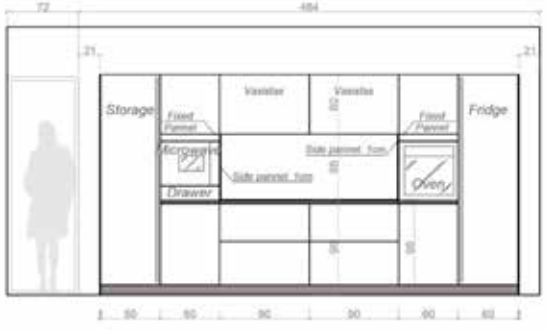
484
Storage
Vassilas
Vassilas
Fridge
Microwave
Drawer
Oven

Additional wall
Column position
Snack in nook
Backsplash
Push&Pull
Sink
GAS / INDUCTION???
Push&Pull

Valcucine Artematica Vitrum *kitchen with* ***New Logica*** *system*

Hola *chair by* ***Cassina***

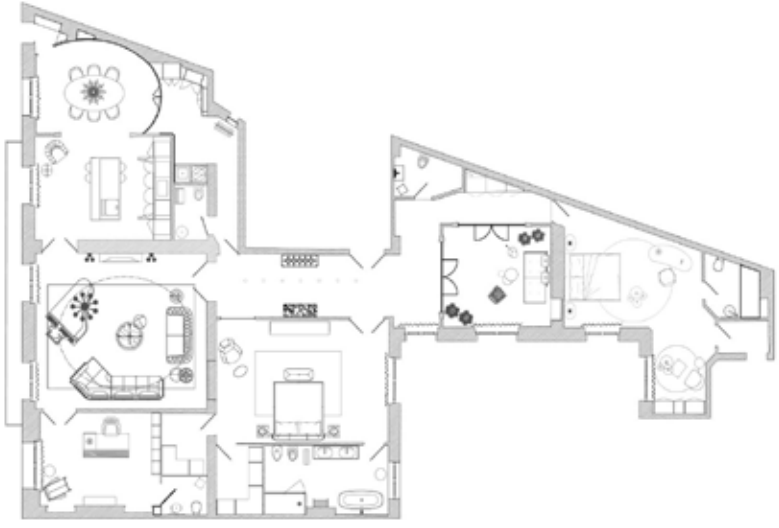

Location	Paris, France
Project	Apartment - Renovation and decoration in a Haussmann building

Renovation project in an historical apartment combining the traditional building identity with modern design touch, knowing that ***"details are not the details, they make the design"***

Lagos *table by* ***Baxter***

Febo *chairs by* ***Maxalto*** *have classic and extremely comfortable proportions. Completely covered in fabric with prominent blanket* ***stitch***

Custom made kitchen

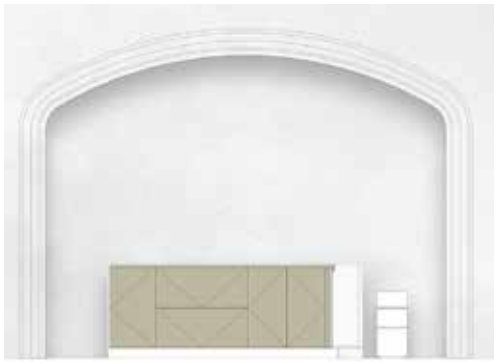

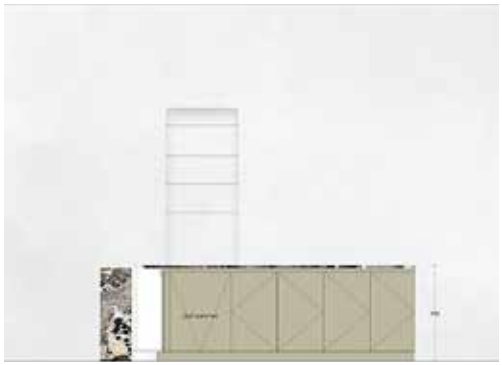

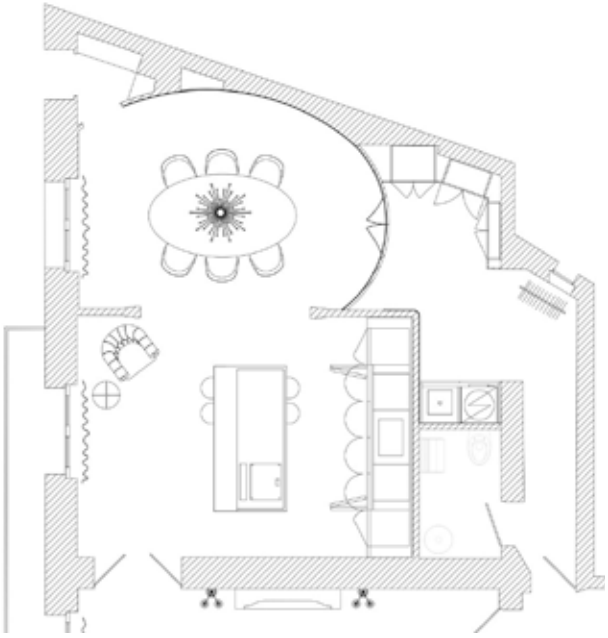

*We used **Kohro** wall paper*
for dining room

Sofa ***Get Back*** *by* ***Poltrona Frau***

*The **Fiorile** side tables by **Poltrona Frau**: soft, almost organic forms with rounded corners, each one different from the next, to combine freely creating unique geometric effects every time*

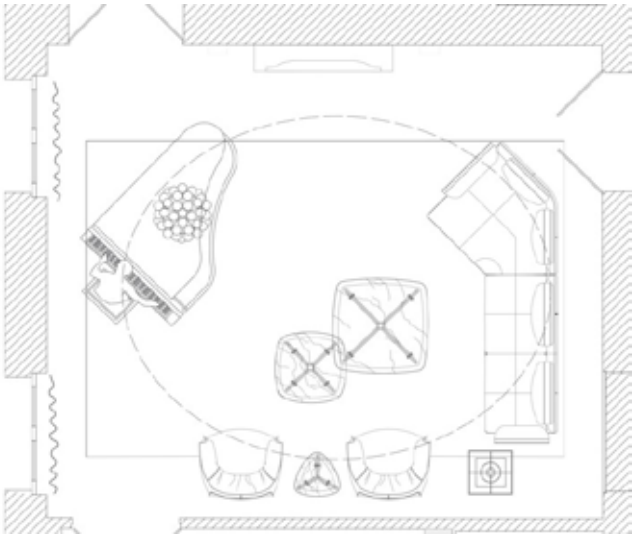

*In the **Archibald** armchair by **Poltrona Frau** the leather upholstery, pleasantly wavy thanks to a series of vertical folds, is embellished along the edges and external surfaces by contrast stitching, giving it an extra touch of refined elegance*

Winter garden entrance

***Baxter** collection:*
***Manila** chairs and **Matera** and **Phoenix** tables*

Winter garden structure

Maxalto Apollo *sofa*
Baxter Manila *armchairs*

Location	Islamabad, Pakistan
Project	Jahanzaib Daad Residence - A court around a tree
Credit	DB Studios, Islamabad

Interior design developed
respecting nature.
The building is constructed around an existing tree that becomes the central character in the house courtyard.
Root in the ground and leaves facing up to light as for design rooting in our heritage with a dancing creativity.

Penta Glo *pendant lights*
Cassina Beam *sofa*
Moooi Love *sofa*

A private apartment located in the exclusive Solaria building

Bredaquaranta ***took care of the entire design*** *phase of the apartment including: surfaces, kitchen, living room, bathrooms, bedrooms, closets, lighting, complements and decoration*

Location	Milano, Italy
Project	Private Apartment in Solaria building

B&B Italia Camaleonda *sofa*

Knoll Saarinen *table*
Cassina Hola *chairs*
Reflex Angelo Bubble XL *pendant lights*

Meridiani Turman *bed*
Moooi Flock of lights *suspension lamp*

"Minimalism is a quest to display the essential and communicate its value"

The word that best defines this villa overlooking the Mediterranean Sea from the hills of Ibiza is ***simplicity***

Location Ibiza, Spain

Project Private Villa - Mediterranean summer residence

Kristalia *table*
Living Divani *sofa*
Carl Hansen *chairs*

This project located in a lovely home overlooking the ***crystalline waters of the Caribbean Sea*** *involves the installation of the Italia kitchen by* ***Arclinea****.*

It's a ***marvellous kitchen*** *that fits the surrounding landscape perfectly*

Location	Saint Barthelemy, Caribbean island
Project	Private Villa - Rational elegance with Ocean view

Furnishings in the Swiss ***chalet*** *Alpin Roc were carefully chosen to* ***fit perfectly with the architectural style of the building*** *and the beautiful landscape that surrounds it*

Location Verbier, Switzerland

Project Winter House - Genuine and precious materials in a mountain chalet

Baxter *table*
Living Divani *sofa*

The elegant residential complex is hidden among the thick woods on the hills over ***Lake Lugano***

The project can be perfectly described with two words: ***elegance and warmth***

Location	Lugano, Switzerland
Project	Private House - Pure and simple interior

Carl Hansen *chairs*
Flos *lighting*
Paola lenti *outdoors*

The unit including 6 bedrooms and multiple living spaces, encloses an elegant balance of the ***superb level of Italian furniture and Japanese finish***

From the top floor living, dining and kitchen area, there are ***impressive views on the surrounding nature*** *from under the vaulted ceilings*

Location	Niseko, Japan
Project	Holiday chalet in a resort area - Warm wood and secure stone in a kind light embrace

With outdoor living in mind, a very generous balcony ***welcomes outdoor furniture*** *including dining and living sets*

A wide fireplace is the ideal area for meditation or for enjoying warm conversations resting on the comfortable sofas

*The kitchen features a **beautiful walnut finish and ceramic counter**, as well as Miele appliances*

*The **SPA room** is the perfect place to relax and rejuvenate tired muscles, and the sweet cypress wood walls harkening to **Japanese onsen bathing***

Built in Australia,
Page Residence is a house with an essential and ***extremely modern look****.*

It has two levels and a large garden with a swimming pool in the back

Location	Sydney, Australia
Project	Page Residence - Eclectic modern style

Poltrona Frau *sofas*
Baxter *tables*

Poltrona Frau Vittoria *chairs*
Cassina Sahara *carpet*
Flos 2097/30 *suspension lamp*

Location Mosca, Russia

Project Private Flat - luxury in a modern key

Bolzan Dafne *bed*
Philip Trust *bed*

Our challenge in this project was to decorate the strict style of the with ***a balanced mix of contemporary and classical elements***

The two symmetric Lucrezia sofas - linear shape, formal comfy and soft fabric - are in contrast with the silhouette of the Febo armchairs ***(Maxalto)*** *and the rigorous form of the Rio coffee table* ***(Cassina)***

This modern combination is moderated by a classical Taif chandelier in Murano glass ***(Barovier e Toso)***

Location Nanjing, China

Project Private Villa of contemporary personality with classical contaminations

*The **dining room** is characterized by the pillar basement of a masculine Ufo dining table **(Emmemobili)** balanced by the feminine sinuous shape of the dining chairs **(Rugiano)** and Glo lighting pendant designed by Carlo Colombo*

*The stairwell is decorated by **precious floating clouds** of Gold Moon lights (Cattelani&Smith)*

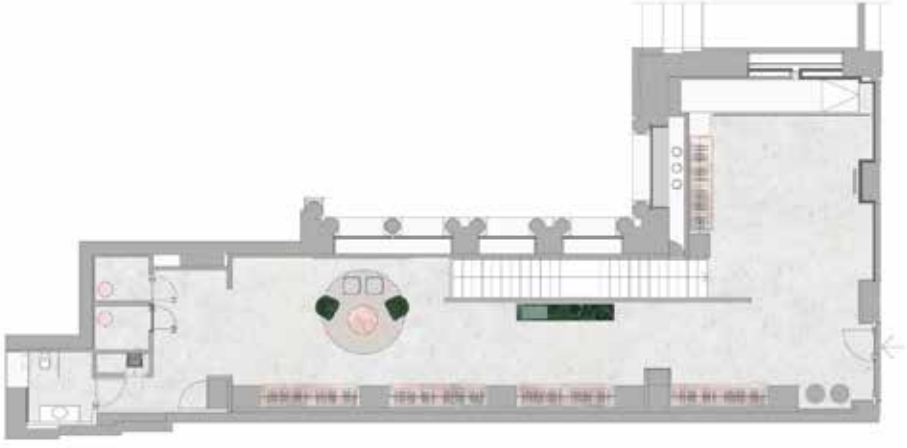

Location	Milan, Italy
Project	V GRASS showroom
Credit	Claudio Silvestrin Architects

Sophisticated, Elegant, Intelligent and Mysterious
are the key words of the Chinese holding ***VGrass Fashion Co*** *philosophy*

Installation and decorative elements

Pink glossy onyx

V-GRASS
MILANO

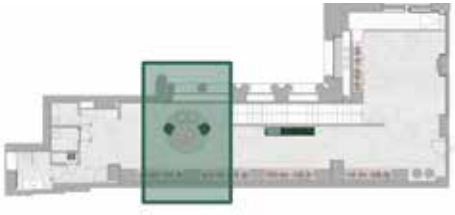

Vescom *wall fabric*
Maxalto Febo *velvet armchairs and poufs*
Baxter *pink onyx coffee table*

Custom made *wall panels with chinese floral fabric decoration. Light by* ***Viabizzuno***

BRETT JOHNSON

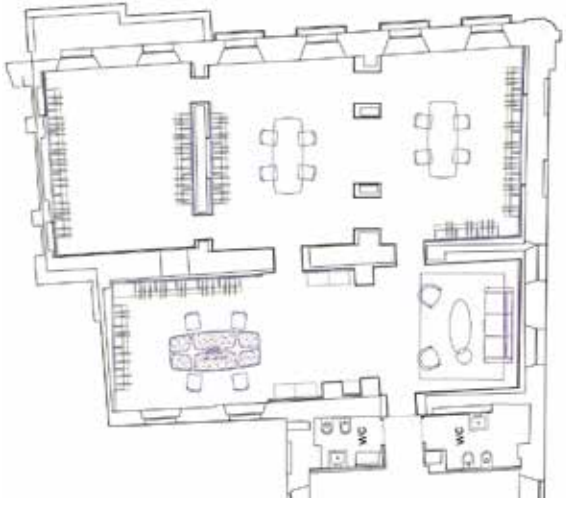

Location Milan, Italy

Project Brett Jhonson store - via Manzoni, Milano

"I started the brand in search of the best craftsmanship, the best quality, the best materials. I came to Italy in search of the best crafts people, the best materials and to deliver the best product that I thoght I could to market."
(Brett Johnson)

Interpreting this mission we developed the interior project for their retail showroom in Milano

Giorgett Bigwig *table has a very strong style with sculptural features*

Giorgetti Alexa *chair in solid ash wood, the seat and armrests are finished with textile details in saddle leather*

Flos *pendant lights* ***Skygarden***

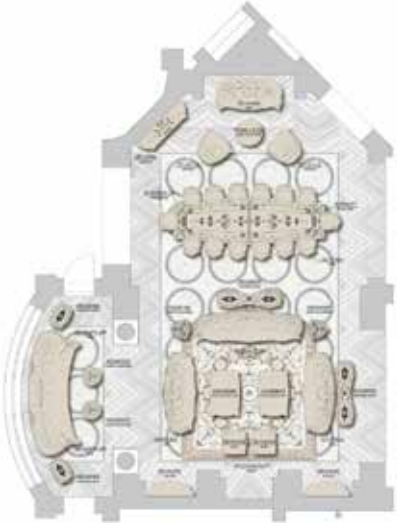

Location	Muscat, Oman
Project	Private Villa

"The creation of an interior in a classic style poses one of the most difficult and interesting tasks for the designer – to perfectly combine luxury and sophistication of details and simplicity of lines, correctly use noble materials, skillfully incorporating modern technology into them."

*The **elegant shapes** and the pleasant lines of the sofas merge with the **richness** of the carvings and **precious fabrics**, giving a feeling of rare elegance. The **precious marble** enhances the top of the tables, that was realized with a crystal top to show the beauty of the carved top below*

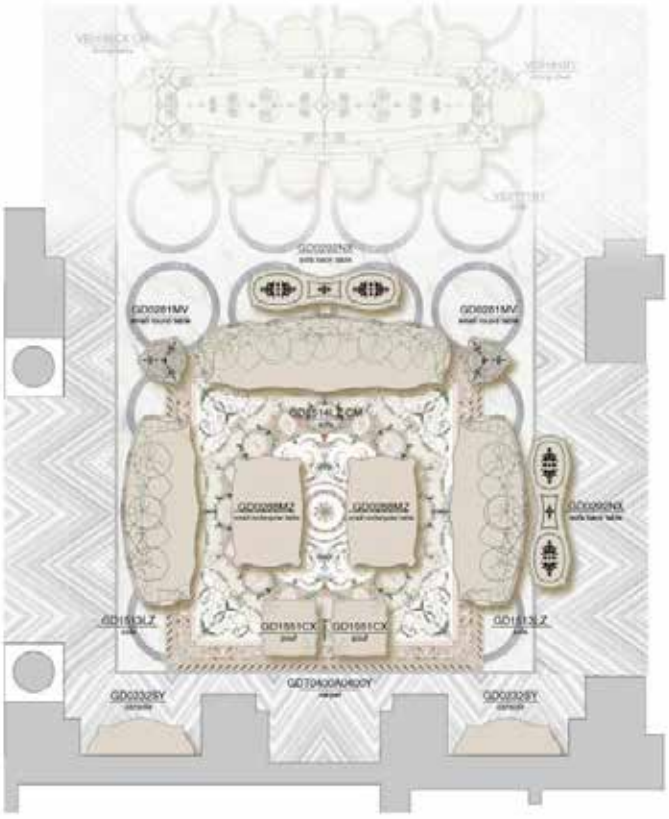

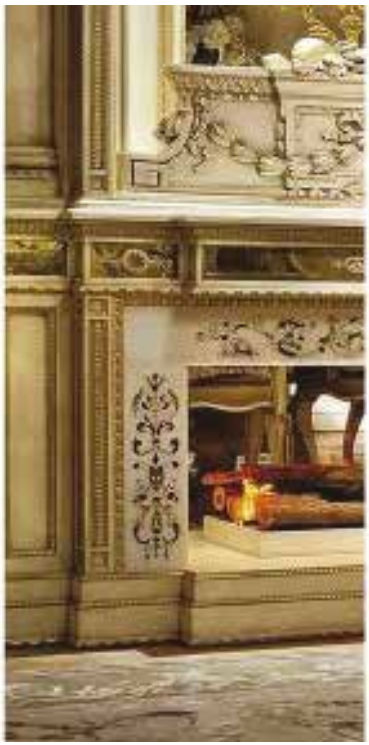

*Fireplace fully **custom made**. Mirror in lime wood with inserts in **antiqued bronzed mirror** with decorative bronzes*

Frame marble panels with rich inlays.
Central mirror with sand blasted handmade ***gold decorations***

*Beautiful **console** with golden leaf finishing.*
*The **curving lines** and the refined **carvings**, with all precious materials, make these pieces real gems for all **exclusive** residences in the world*

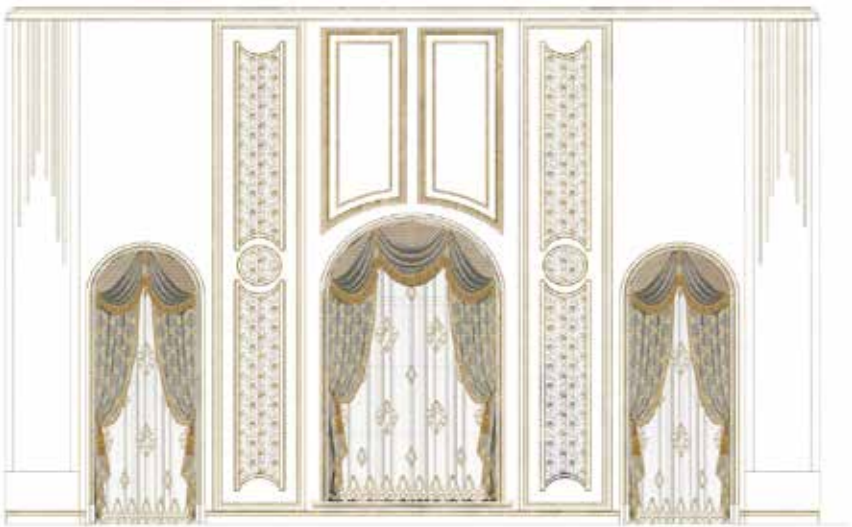

Bredaquaranta has developed the ***curtain design****.*
Drapped velvet valance with three falls and special trimming.
Curtains drapes with rich decorative motifs and trimming.
Vary precious cordon curtains holders.

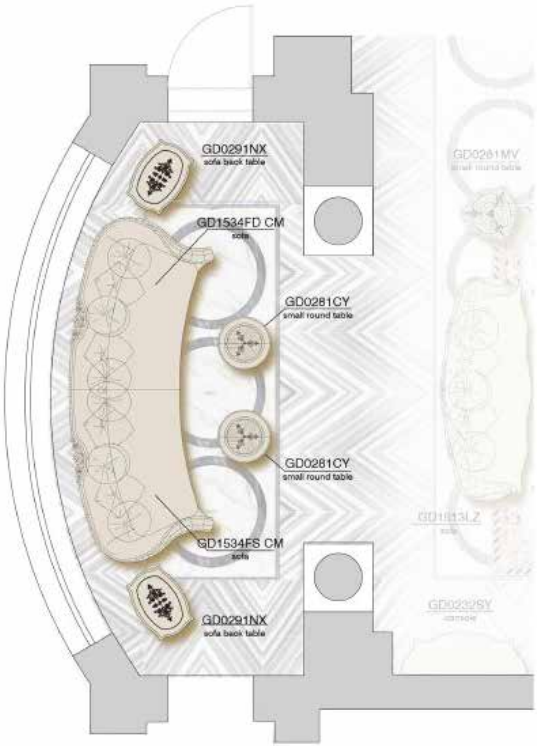

Moodboard

Belcor Collection *is completed by small rectangular and round tables, which have upper wooden top with crystal insert and lower top with rich inlays. Legs and lateral side of top are enriched with graceful antiqued bronzed mirror inserts.*

*Every single detail takes part in a **single vision of beauty and artistic style**, from the mirror with gold leaf decorations to the big table in walnut with six richly carved legs and with the preciously inlay top.*

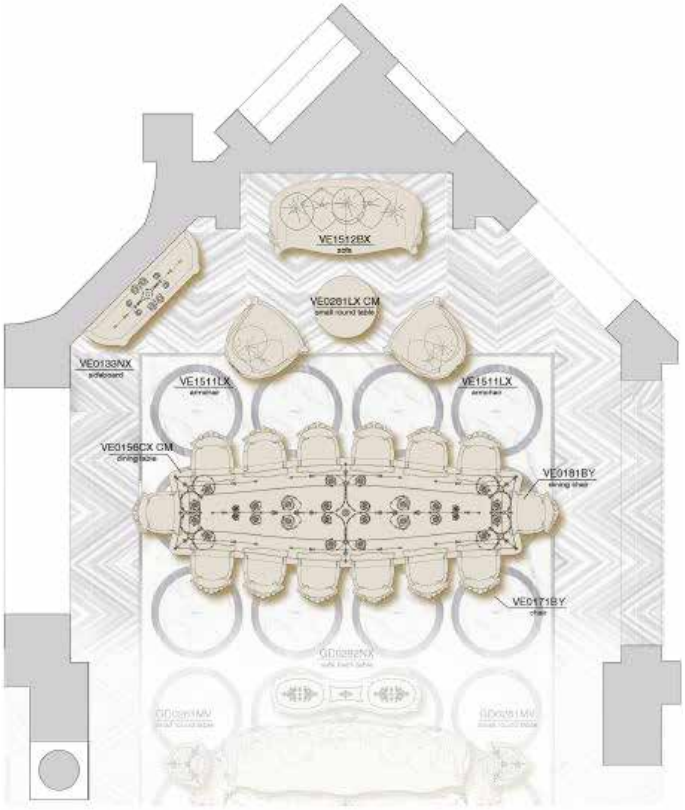
VE1512BX
VE0281LX CM
VE0133NX
VE1511LX
VE1511LX
VE0156CX CM
VE0181BY
VE0171BY

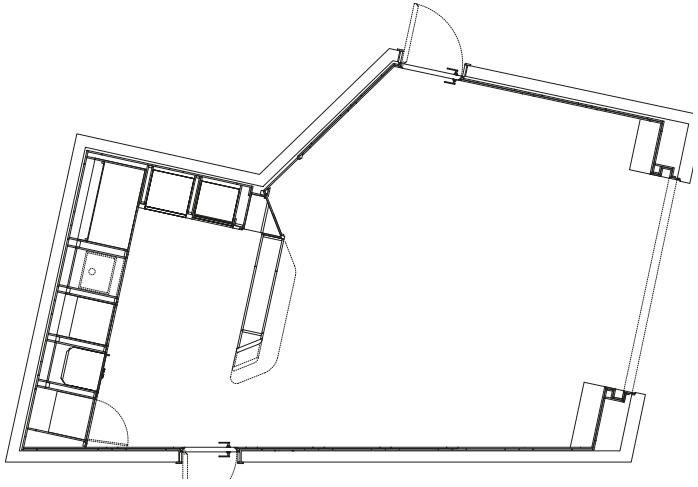

Location	Monte Carlo, Principality of Monaco
Project	Bespoke Kitchen - From concept to complete realisation

*The kitchen structure is made in **maple** with profiles in **bronze metal***

*The island has a **travertine marble** countertop and the base is covered in **leather***

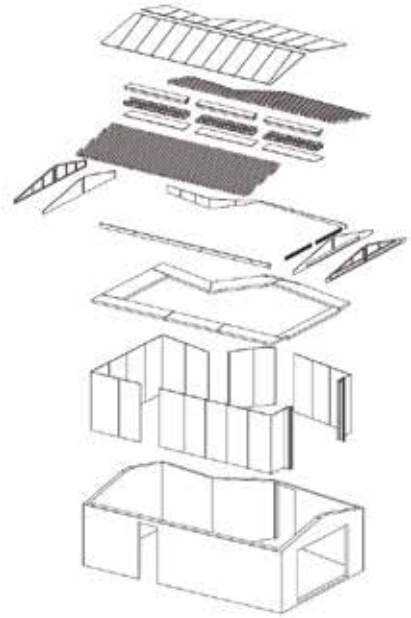

Shop drawings *to provide carpenters, marble artisans, blacksmith, tanner and electritian with the necessary information to manufacture, assemble and install all the components of the system. This includes material specifications and dimension requirements*

Installation check at our carpenter laboratory

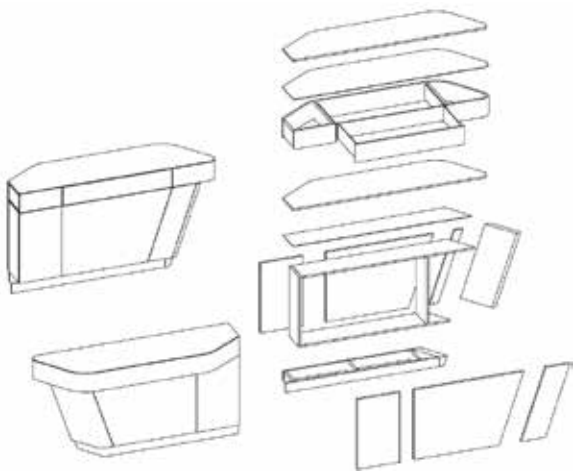

A completely
customised kitchen
down to the last detail

The appliances were chosen from excellence:
Gaggenau, ***Blanco*** *and*
Subzero

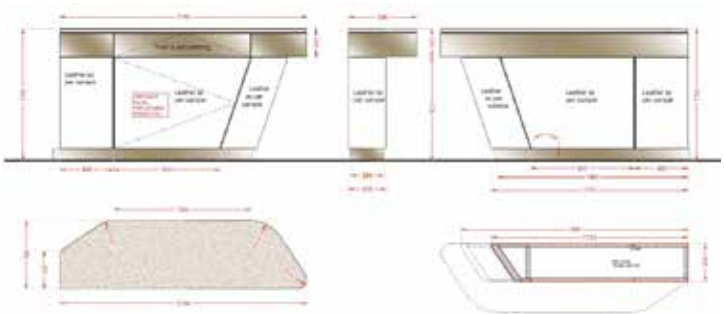

LED lighting *has been installed in the wall units and the wall-mounted display unit*

The dark stained maple ceiling, the boiserie panelling and the travertine marble wall frame the living room and the kitchen area, custom-built by our artisans

Credits

Bredaquaranta

via Ernesto Breda 40
Sesto San Giovanni - Milano

Tel. + 39 02 240 4390

www.bredaquaranta.it

Copyright@Bredaquaranta Srl 2023
All rights reserved

bredaquaranta